

Plat of Survey

Survey For: James R. Taylor & Sons, Inc. (Danny Ray Brown & Leslie Ann Neal-Barac, Owners)

Location: 2141 Clark Street, Village of East Troy, Walworth County

Description: The East 1/2 of Lot 2 in Block 18, of the original plat of the Village of East Troy, Walworth County, Wisconsin.

Subject to all rights, reservations, restrictive covenants, and easements recorded or unrecorded.

Tax Key No. ROP 00162

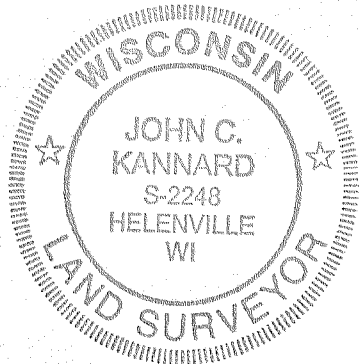
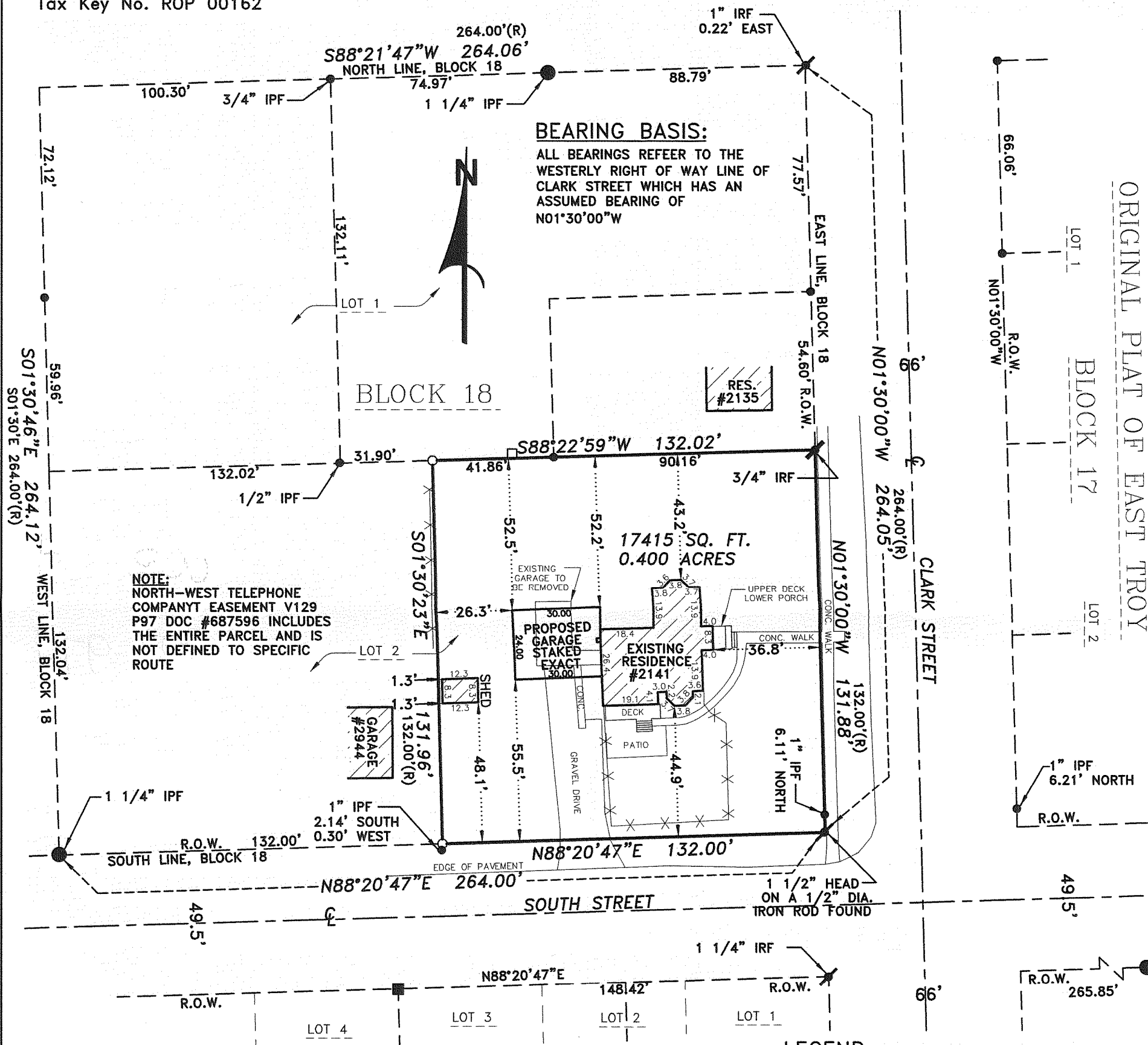
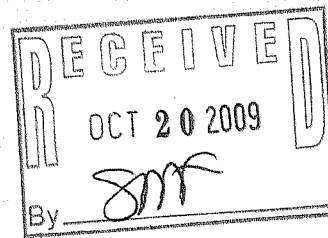

H. F. EBERT'S SUBDIVISION

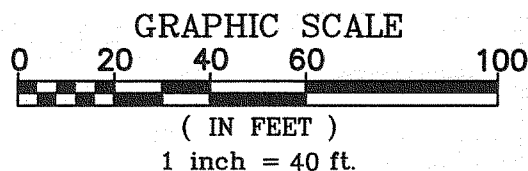

SOUTHWEST
SURVEYING & ASSOCIATES, Inc.

W 1065 HIGHWAY CI, P.O. BOX K
PALMYRA, WI. 53156
262-495-4910

State of Wisconsin) ss
Jefferson County) I certify that I have surveyed the above described (property) and the above map is a true representation thereof and shows the size and location of the Property, its exterior boundaries, the location and dimensions of all visible structures thereon, fences, apparent easements and roadways and visible encroachments, if any to the best of my knowledge and belief.

THIS IS A JOHN C. KANNARD AUTHORIZED
PRINT ONLY IF SIGNATURE APPEARS IN
RED INK ON BLACK LINE PRINT.

JOHN C. KANNARD, Registered Land Surveyor

SHEET 1 OF 1
DATE: MARCH 27, 2009
JOB NO: T-209102

ROP-162

003-974